

- GENERAL NOTES (THIS SHEET ONLY)**
- ALIGNMENT SHALL BEGIN AT 10+00 BEHIND OF EXISTING CROSSWALK INTERSECTING CANYON DEL REY BOULEVARD AND HILBY AVENUE.
  - PAVEMENT MARKINGS PER 2024 CALTRANS STANDARD PLANS A24A-A24G.
  - DIMENSIONS ARE MEASURED FROM CENTER OF STRIPE, FACE OF CURB AND EDGE OF PAVEMENT.
  - CONTRACTOR SHALL PROVIDE MINIMUM TWO WORKING DAYS ADVANCE NOTICE TO ALLOW THE CITY TRAFFIC ENGINEER TO REVIEW AND APPROVE ALL STRIPING AND MARKINGS AS "CAT-TRACKS" PRIOR TO PLACING PERMANENT MARKINGS.
  - NEW MARKINGS ARE SHOWN IN BLACK. EXISTING MARKINGS TO BE MAINTAINED ARE SHOWN IN GRAY.

- LEGEND & ABBREVIATIONS**
- CALTRANS STRIPING DETAIL
  - LF LINEAR FEET
  - TYP TYPICAL
  - CONT CONTINUED

- CONSTRUCTION NOTES (THIS SHEET ONLY)**
- INSTALL/REFRESH RED CURB PAINT
  - INSTALL HUMP STENCIL

100% BID DOCUMENTS



**Parametrix**

DRAWN: VM CHECKED: AG ADDRESS: 6001 Shellmound St, Ste 500 Emeryville, CA 94608 (510) 343-6400

DESIGNED: VM APPROVED: AG



**CITY OF SEASIDE**  
**HILBY AVENUE TRAFFIC CALMING IMPROVEMENTS**  
**PAVEMENT DELINEATION PLAN**

REVISIONS		DATE	SCALE
		02/20/2025	1" = 30'
NO.	DESCRIPTION		

PMX PROJECT NO. 474-8949-003

DRAWING **PD-2**

SHEET NO. **14 OF 21**

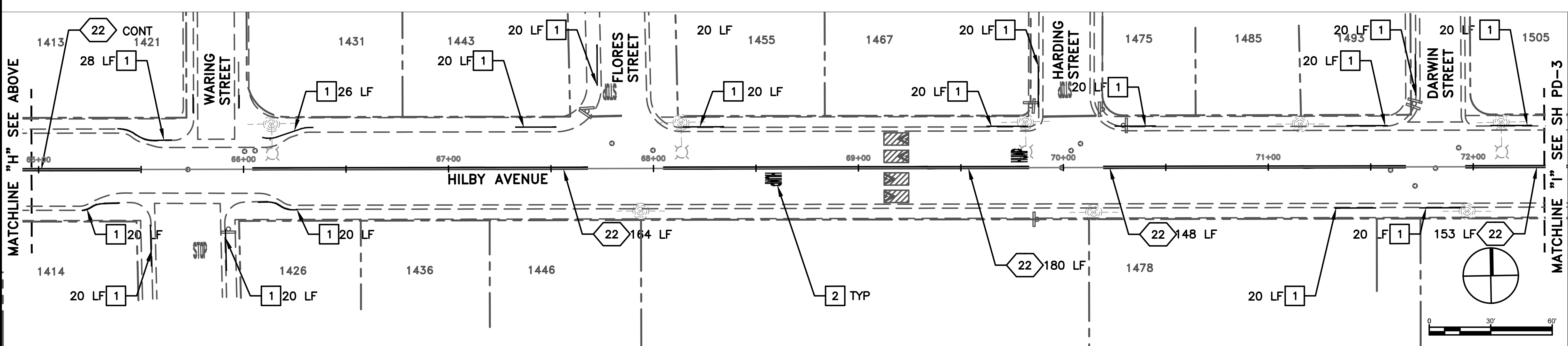
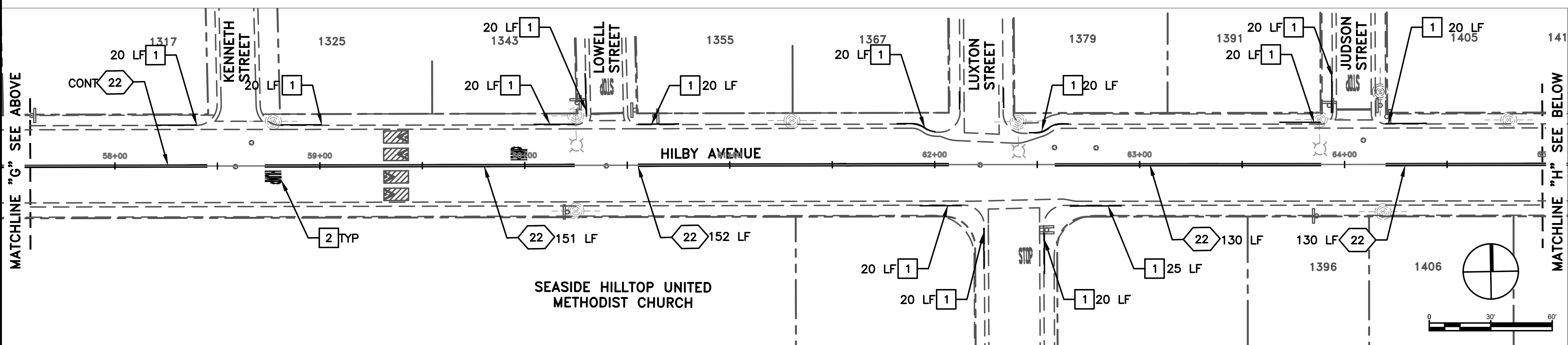
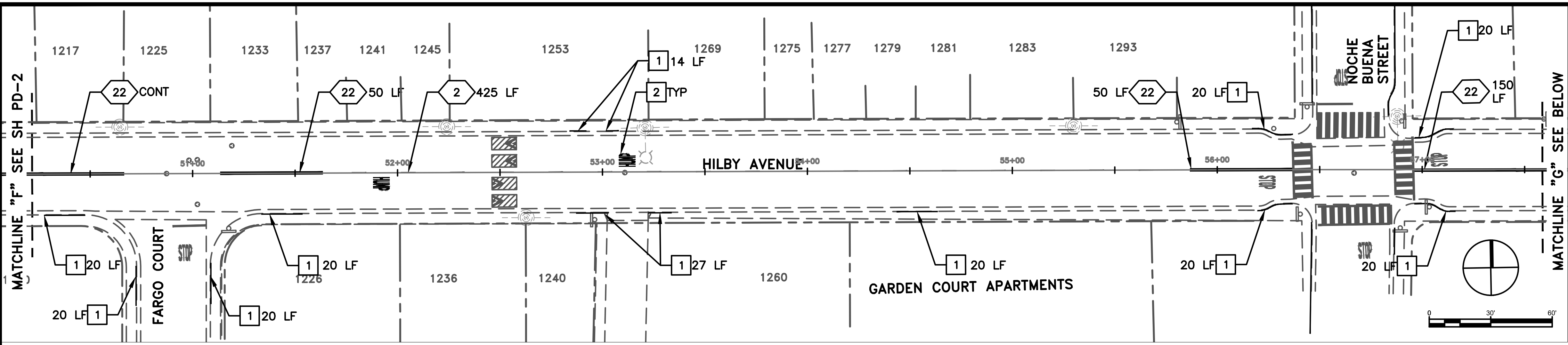

- GENERAL NOTES (THIS SHEET ONLY)**
- ALIGNMENT SHALL BEGIN AT 10+00 BEHIND OF EXISTING CROSSWALK INTERSECTING CANYON DEL REY BOULEVARD AND HILBY AVENUE.
  - PAVEMENT MARKINGS PER 2024 CALTRANS STANDARD PLANS A24A-A24G.
  - DIMENSIONS ARE MEASURED FROM CENTER OF STRIPE, FACE OF CURB AND EDGE OF PAVEMENT.
  - CONTRACTOR SHALL PROVIDE MINIMUM TWO WORKING DAYS ADVANCE NOTICE TO ALLOW THE CITY TRAFFIC ENGINEER TO REVIEW AND APPROVE ALL STRIPING AND MARKINGS AS "CAT-TRACKS" PRIOR TO PLACING PERMANENT MARKINGS.
  - NEW MARKINGS ARE SHOWN IN BLACK. EXISTING MARKINGS TO BE MAINTAINED ARE SHOWN IN GRAY.

- LEGEND & ABBREVIATIONS**
- XX CALTRANS STRIPING DETAIL
  - LF LINEAR FEET
  - TYP TYPICAL
  - CONT CONTINUED

- CONSTRUCTION NOTES (THIS SHEET ONLY)**
- 1 INSTALL/REFRESH RED CURB PAINT
  - 2 INSTALL HUMP STENCIL

100% BID DOCUMENTS



**Parametrix**

DRAWN: VM CHECKED: AG  
 DESIGNED: VM APPROVED: AG

ADDRESS:  
 6001 Shellmound St, Ste 500  
 Emeryville, CA 94608  
 (510) 343-6400



**CITY OF SEASIDE  
 HILBY AVENUE TRAFFIC CALMING IMPROVEMENTS  
 PAVEMENT DELINEATION PLAN**

REVISIONS		DATE	SCALE
NO.	DESCRIPTION	02/20/2025	1" = 30'
		PMX PROJECT NO. 474-8949-003	
		DRAWING <b>PD-3</b>	
		SHEET NO. <b>15 OF 21</b>	

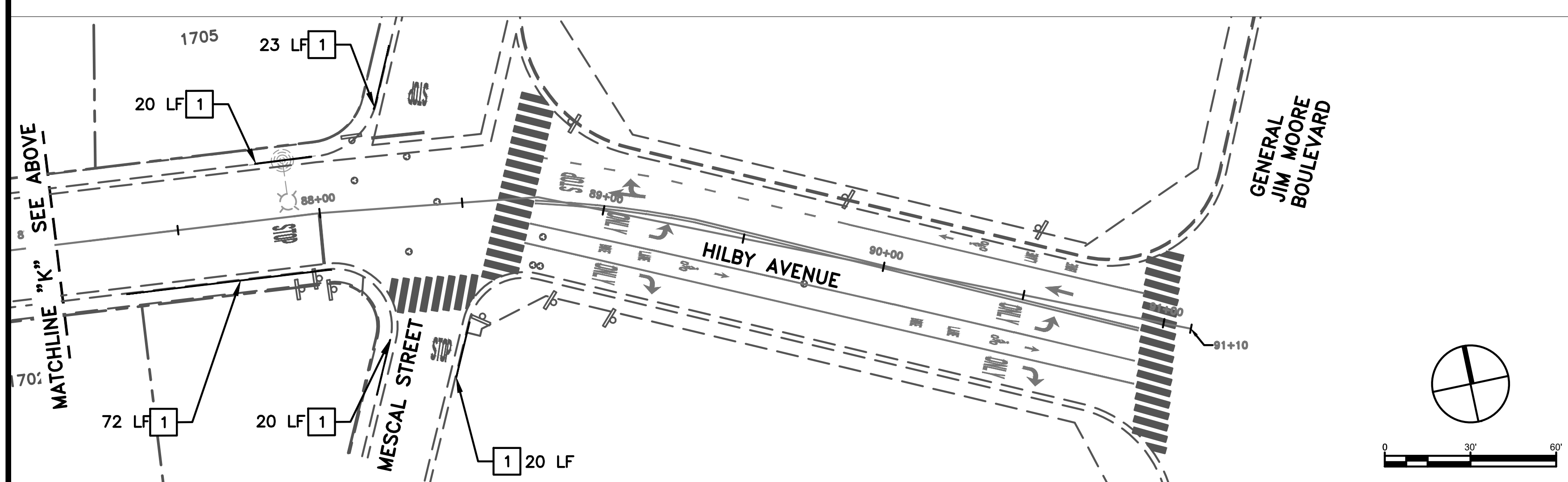
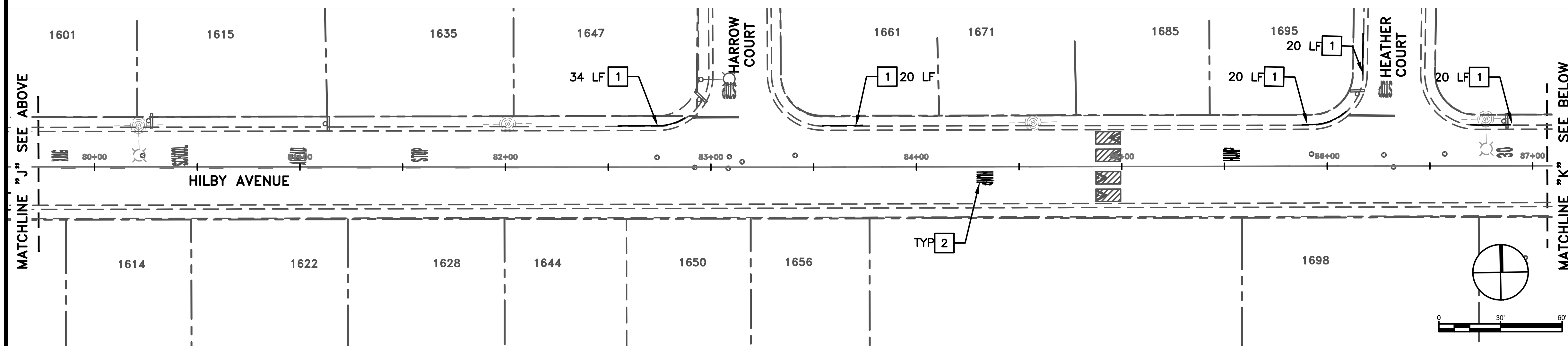
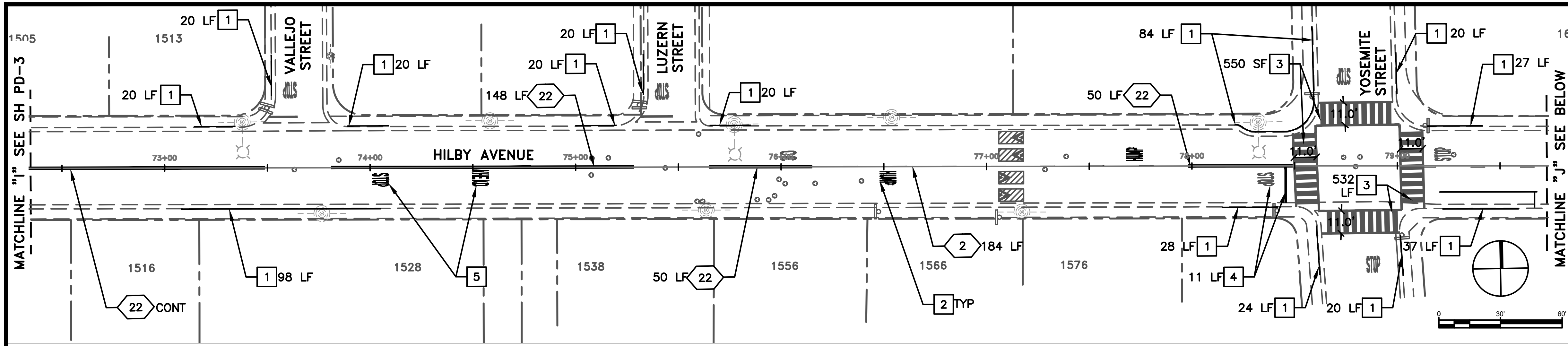

- GENERAL NOTES (THIS SHEET ONLY)**
- ALIGNMENT SHALL BEGIN AT 10+00 BEHIND OF EXISTING CROSSWALK INTERSECTING CANYON DEL REY BOULEVARD AND HILBY AVENUE.
  - PAVEMENT MARKINGS PER 2024 CALTRANS STANDARD PLANS A24A-A24G.
  - DIMENSIONS ARE MEASURED FROM CENTER OF STRIPE, FACE OF CURB AND EDGE OF PAVEMENT.
  - CONTRACTOR SHALL PROVIDE MINIMUM TWO WORKING DAYS ADVANCE NOTICE TO ALLOW THE CITY TRAFFIC ENGINEER TO REVIEW AND APPROVE ALL STRIPING AND MARKINGS AS "CAT-TRACKS" PRIOR TO PLACING PERMANENT MARKINGS.
  - NEW MARKINGS ARE SHOWN IN BLACK. EXISTING MARKINGS TO BE MAINTAINED ARE SHOWN IN GRAY.

- LEGEND & ABBREVIATIONS**
- XX CALTRANS STRIPING DETAIL
  - LF LINEAR FEET
  - TYP TYPICAL
  - CONT CONTINUED

- CONSTRUCTION NOTES (THIS SHEET ONLY)**
- INSTALL/REFRESH RED CURB PAINT
  - INSTALL HUMPS
  - REFRESH EXISTING YELLOW CROSSWALK
  - REFRESH THERMOPLASTIC STOP STENCIL AND INSTALL THERMOPLASTIC STOP BAR
  - INSTALL STOP AHEAD STENCIL

100% BID DOCUMENTS



**Parametrix**

DRAWN: VM CHECKED: AG  
 DESIGNED: VM APPROVED: AG

ADDRESS:  
 6001 Shellmound St, Ste 500  
 Emeryville, CA 94608  
 (510) 343-6400



**CITY OF SEASIDE**  
**HILBY AVENUE TRAFFIC CALMING IMPROVEMENTS**  
**PAVEMENT DELINEATION PLAN**

REVISIONS		DATE	SCALE
NO.	DESCRIPTION	02/20/2025	1" = 30'
		PMX PROJECT NO.	474-8949-003
		DRAWING	<b>PD-4</b>
		SHEET NO.	<b>16 OF 21</b>